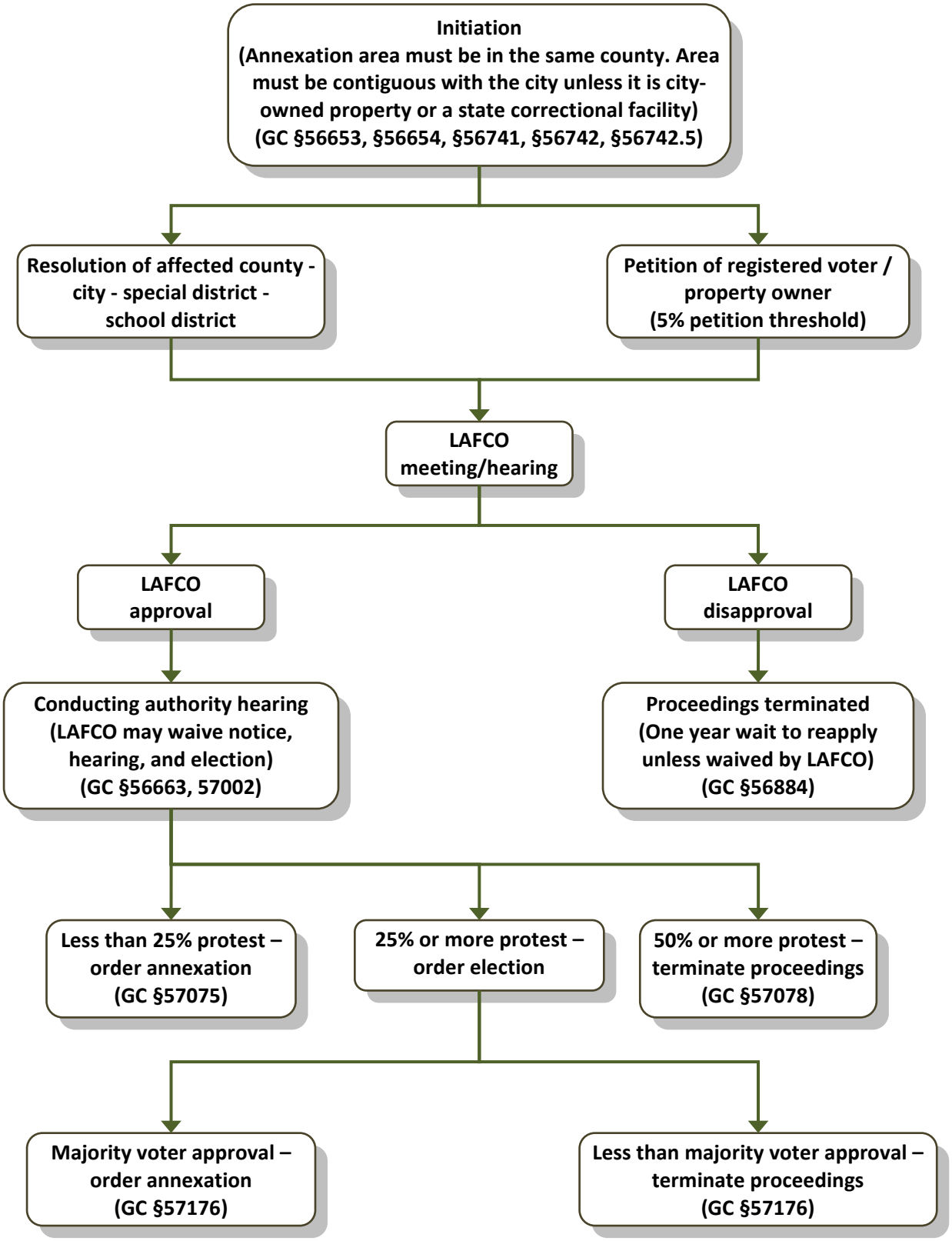Inhabited City Annexation