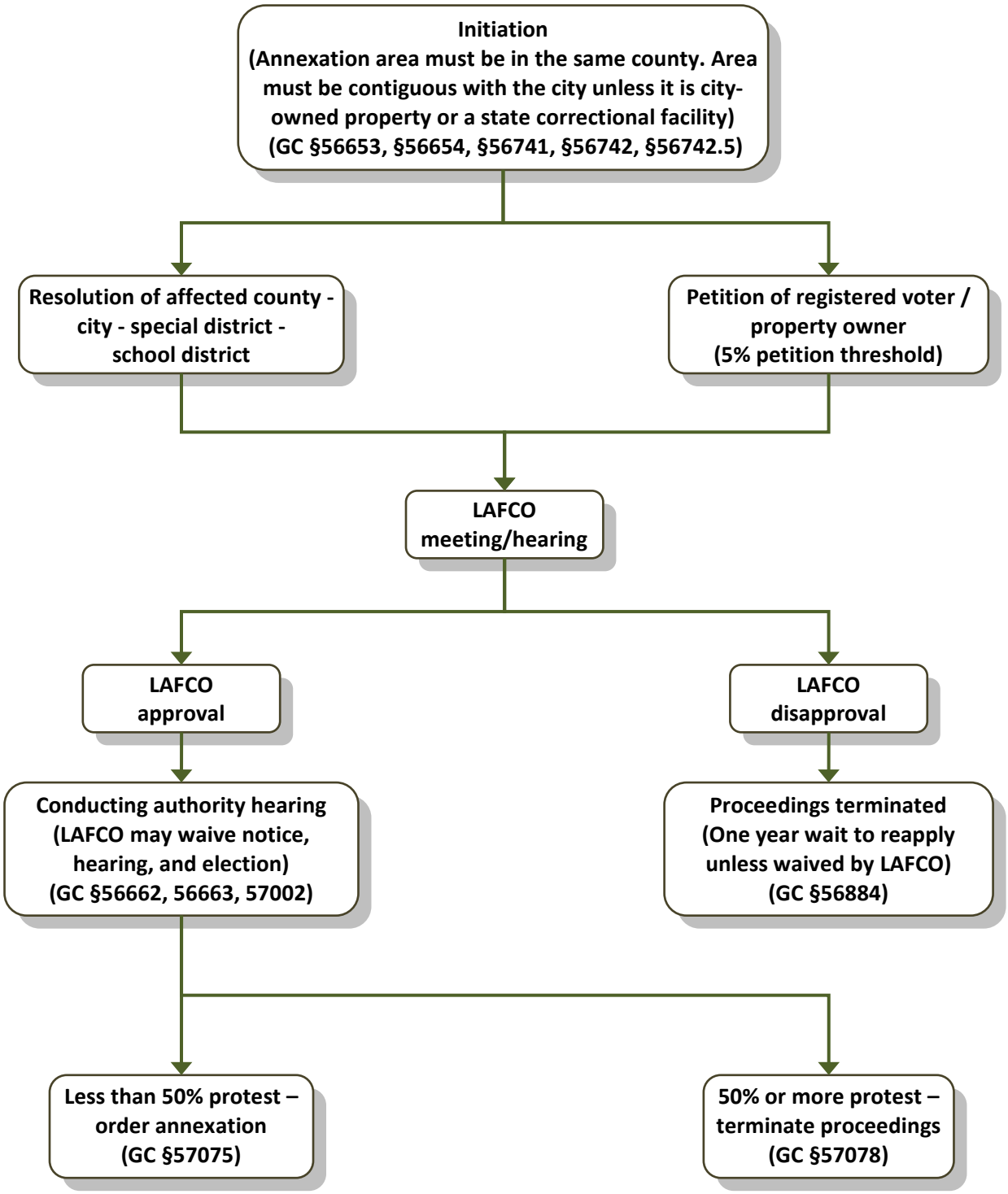Uninhabited City Annexation