

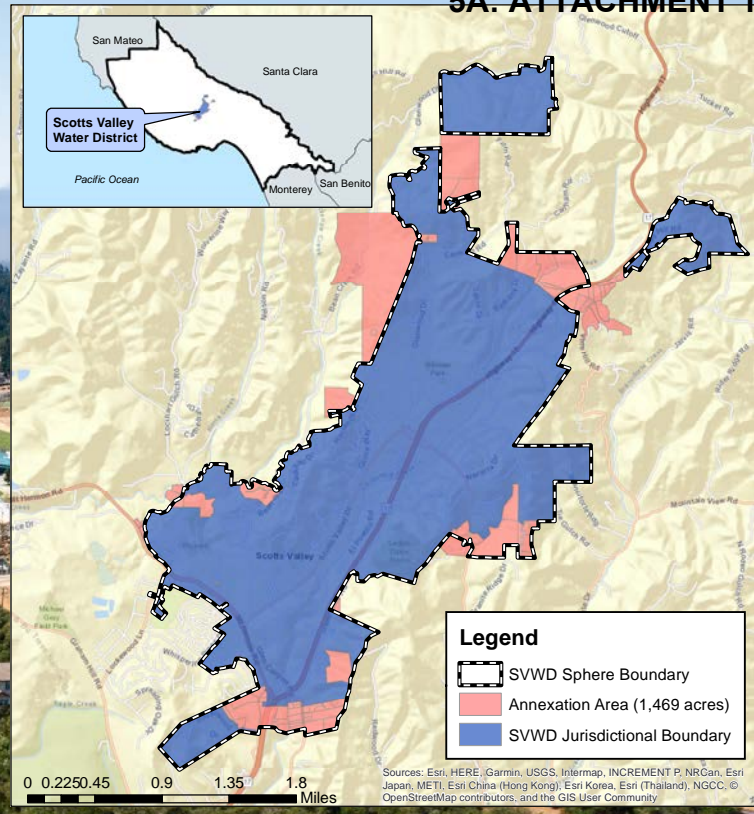

LAFCO
SANTA CRUZ



PUBLIC HEARING NOTICE

Scotts Valley Water District to consider service area boundary changes



SCOTTS VALLEY
WATER DISTRICT

    svwd.org



Scotts Valley Water District
2 Civic Center Dr
Scotts Valley, CA 95066

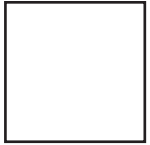

On April 5, the Santa Cruz County Local Agency Formation Commission (LAFCO) will consider allowing Scotts Valley Water District to annex of 177 parcels into the District's service area and/or sphere of influence. The sphere of influence is a planning tool that identifies the most logical provider of services by public agencies. Some of the parcels are currently in the District's sphere of influence but not its service area, and some parcels are served by the District but are not in its sphere of influence, which means they are technically outside of its service area boundaries.

The annexation process would be at no-cost to the affected residents. The proposed annexation does not mean affected parcels automatically become District customers. All property owners would have the choice to become customers, if desired.

All property owners and residents in Scotts Valley and the surrounding area rely on a shared source of water, the Santa Margarita Groundwater Basin. A successful annexation would expand the water supply delivery options and efficiently provide water services in the greater Scotts Valley area.

More information: www.svwd.org/news

